Strombad - Glashaus - Belegungsplan

reserviert belegt Ferien
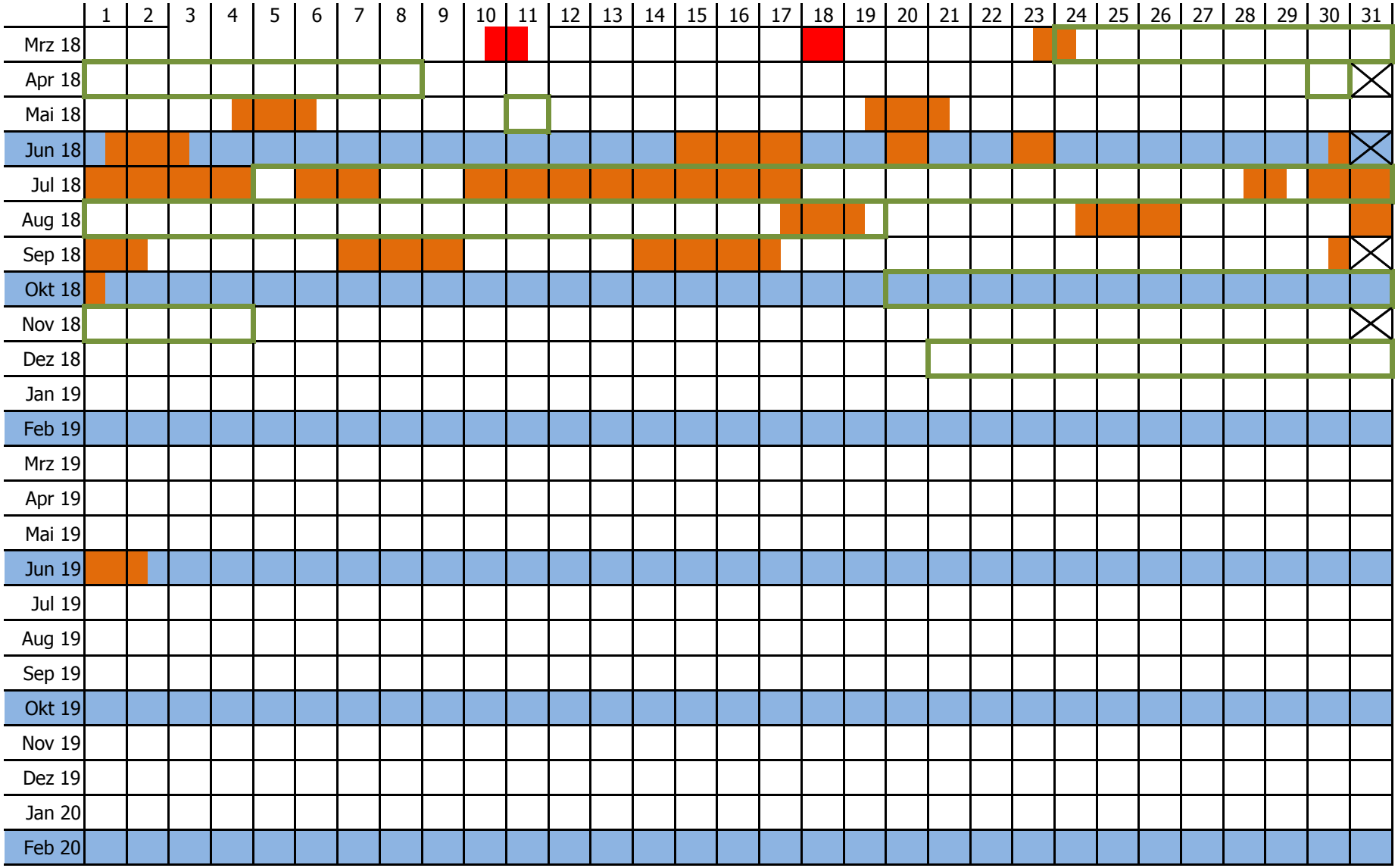
Stand: 08.03.2018